



# News from the Wisconsin Arabian Horse Association

[www.wisconsinarabian.com](http://www.wisconsinarabian.com)

February/March 2009



## President's Message from Jessica Cole

A big thank you to everyone who turned out for the 2009 WAHA Annual Meeting, and to Barb Bischoff who organized the preparations! We had the largest turnout we've seen at the Annual Meeting in recent years, and it was nice to see so much enthusiasm and interest in WAHA's affairs.

Your WAHA Board has already done a lot of planning for 2009 shows, clinics, and programs, but we are always interested in hearing fresh ideas and perspectives from the membership. Please direct your comments to me at [jcts@jvl.net](mailto:jcts@jvl.net) or via phone at 262-672-9742.

It is not unusual that our best and most successful new ideas come from members at large, so please let us know what's on your mind!

Our next major club event will be the 2009 Spring Clinic. Following last year's very well-attended general Halter Clinic at Dave Bilgrien's facility, we have decided to do another clinic at Dave's this spring. This one will focus specifically on the Amateur Handler and will condense, review, and refine some of the information given last year. We will also include a Showmanship segment featuring a five person panel of WAHA's best

Showmanship experts, headed by Stacey Dunn. More information is available in the newsletter and online at [www.wisconsinarabian.com](http://www.wisconsinarabian.com).

Not long after the clinic is the Midwest Horse Fair, and then we'll be in full swing with our regular show offerings of the May Show, the August Show, and the ACS/Open Show. Volunteers are sorely needed to make all these events a success, and you can consult the WAHA Calendar online at any time to find the correct contact people to volunteer at any of these events.

The 2009 WAHA Budget authorized a 20% increase in funds available to pay out to our Volunteer Rewards program, so don't forget to turn your sheets in to get proper credit for your

hours! Big thanks to all of our volunteers for the vital support they provide for our programs and congratulations to Rachel Bell who has won the WAHA Volunteer of the

Year award for the past two years in a row!

Think Spring!



## Volunteer Rewards Program

By Bev Cole

In 2007, the WAHA Board established the Volunteer Rewards Program to say "Thank you!" to WAHA members who donate their time to help at our shows, clinics, the Midwest Horse Fair, and other programs like TAIL. Kudos to Jackie Johnson for suggesting this program and for volunteering to be the secretary who receives reporting forms and keeps track of members' points. At the end of the year she and Treasurer Bev Cole work together to calculate paybacks.

To earn points, you must be a WAHA member, and all

categories of WAHA membership (except for WAHA Board members) are eligible: adults, associates, and youth. A two-hour block is worth one point, and you must work at least two hours straight for the time to count. Finally, you must record your time on the Rewards reporting form, have it signed by the person in charge of the event you worked at, and mail it to the Rewards Secretary within 15 days after the end of the event. Rewards checks are distributed at the Annual Meeting (or mailed after that).

In 2007 and 2008 we budgeted \$1,000 for Volunteer rewards. In 2007 each point (two hour segment) was worth \$5.73, and 35 WAHA members received checks, while in 2008 a point was worth \$7.46, and 22 recipients shared the pot. For the second year in a row, Rachel Bell took home the largest check and was named Volunteer of the Year!

For 2009, we've increased the budget to \$1,200, and we hope that more WAHA members will participate! Besides a nice financial reward, volunteering is just

plain fun. It provides a chance to get to know other WAHA members and to learn more about how things like our shows, clinics, TAIL program, and the Midwest Horse Fair work. Wouldn't you like to sign up? And perhaps a friend or family member would like to work with you too!

Contact the head of any program you'd like to help with to find out what opportunities exist and to sign up for specific times. Visit the WAHA website ([www.wisconsinarabian.com](http://www.wisconsinarabian.com)) of use the list below or the chart at the end of this newsletter. Meanwhile, thanks to all the 2008 rewards recipients: Debbie Alt, Rachel Bell, Pam Brantner, Alexx Crespo,

Krysten Ekenberg, Ellyn Harris, Caryn Henry, Kelly Jones, Mary Mishefske, Joan Rose, Lynn Grunwald, Hannah Halterman, Kristin Hendrickson, Lerin Hendrickson, Kristin Johnson, Jill Mann, Lois Marx, Catherine Mayfair, Maria McGinnis, Steffanie Olsen, Danielle Sherman, and Ashley Viney. These folks earned checks ranging from \$7.46 to \$104.44.

### **WAHA Programs:**

**Midwest Horse Fair - April 17 - 19 in Madison - Contact Juli Godi Larson (608-676-5224) [foxhlw@aol.com](mailto:foxhlw@aol.com) or Stacey Dunn (608-754-1301) [staceydunn3313@aol.com](mailto:staceydunn3313@aol.com)**

**Spring Clinic - Halter - March 14 in Cambridge - Contact Jessica Cole (262-672-9742) [jcts@jvlnet.com](mailto:jcts@jvlnet.com)**

The Fall Clinic information will be announced when available.

**WAHA May Show - May 24 and 25 in at State Fair Park in Milwaukee - Contact Gay Jeanne Bower (920-672-3690) [gayjbower@yahoo.com](mailto:gayjbower@yahoo.com)**

**WAHA August Show - August 7-9, Jefferson - Contact Mike Bell (262-378-4572) [michael.bell@unlimitedequine.com](mailto:michael.bell@unlimitedequine.com)**

**Open & ACS Shows September 19-20, Deerfield - Contact Joan Jones (608-721-5844) [joanne.jones@doit.wisc.edu](mailto:joanne.jones@doit.wisc.edu) or Nancy Miller - (608-825-9986) [nmfr7@charter.net](mailto:nmfr7@charter.net)**

**TAIL at the ACS Show - September 20, Deerfield - Contact Janet Ekenberg (608-437-6597) [arabiantail@live.com](mailto:arabiantail@live.com)**



## President's Awards for 2009 Presented by Jessica Cole

One of my most difficult tasks and privileges as WAHA President is to select two recipients for President's Volunteer Awards every year.

The volunteer hours put in to WAHA are astonishing, and the number of people putting those hours in is also astonishing! We have a club FULL of hard workers who step up to the plate in droves to help make WAHA one of the largest and most active AHA affiliated clubs in the country.

I feel we easily have about 20 people each year who are deserving of a President's Award, but AHA rules require me to limit my choices to only two recipients. Believe me; it is very hard to choose!



Ken Rose

This year, I selected Ken Rose as one of my choices.

Ken is not a Board member although he has served as one in the past and has also managed shows. He and his wife Joan have been virtual pillars of the club for more than 30 years and have always been there to jump in with both feet whenever and wherever they are needed.

In recent years, Ken has been a quiet, behind the scenes volunteer that many may not be aware of, so I wanted to recognize his very necessary service to the club. Ken is a retired CPA and as such, has helped to oversee the club's very detailed financials through Treasurer Bev Cole. Bev would be the first to tell anyone that Ken is the mastermind behind the books and that she would not tackle the dry and complicated tasks of keeping WAHA's books in order without Ken's help. Ken has donated many, many hours to this project through the years, and

more importantly, a great deal of professional expertise. WAHA thanks him for all his years of service in many forms, but in particular, for his recent service with regards to managing our books!

My other award recipient is the quietly competent, ever cheerful Janet Eckenberg. Janet was an active and enthusiastic volunteer in many areas prior to becoming a Board member, and her daughter Krysten has likewise been a great helper through the youth group.



Janet Eckenberg

Janet is someone who seems never to have a sour day or an ill word for anyone. She is constructive, energetic, cheerful, and forward-thinking, and has put in

time, hours, and positive energy through our shows, through Midwest Horse Fair, through our new clinic program, and every year in the Thanksgiving Day Parade in Chicago as well.

But in 2008, Janet did something very special by spearheading WAHA's first-ever TAIL program at the ACS Show in Deerfield in September. This new program required a lot of research and attention to detail. Janet got all the information together, helped get funding to support the program, and got a committee together

to figure out how the whole thing could be pulled off. By the big day, Janet's group was well organized and prepared to give a polished and detailed introduction of the Arabian breed to complete newcomers.

TAIL turned out to be a huge success, netting WAHA and the Arabian breed a short spot on a local TV station and bringing in nearly 100 visitors to the ACS show to be introduced to the Arabian and to the horse show world. (Kudos are also due to show manager

Joanne Jones for accommodating the TAIL program at what would turn out to be the best attended and most successful WAHA ACS/Open show to date.)

WAHA salutes two exceptional volunteers with the 2008 President's Awards and thanks the legions of other deserving people who put forth such a huge effort to make our WAHA programs a success!



## News from WAHA Youth

Thanks, once again, to the youth who attended the annual meeting. We had a successful turnout and discussed some important issues as well as voted on times to go to the water park. Check the website

for further news on that fun time. Remember, if you have any questions regarding your membership, give any of the youth board members a call or e-mail. Remember to sign up for the WAHA points

programs, there are several to choose from depending on the type of showing or riding you do.

This year's youth board member officers are:

**President** - Krysten Ekenberg  
[short\\_lil\\_horse\\_rider@hotmail.com](mailto:short_lil_horse_rider@hotmail.com)

**Treasurer** - Taylor Disch  
[tdisch@tds.net](mailto:tdisch@tds.net)

**Vice President** - Jessica Hornung  
[JessicaHornung@yahoo.com](mailto:JessicaHornung@yahoo.com)

**Reporters** - Jessica Arnold  
[arnold@eishome.com](mailto:arnold@eishome.com)

**Secretary** - Sydney Arnold  
[sydnmirage@hotmail.com](mailto:sydnmirage@hotmail.com)

Hannah Halterman  
Olivia Borum  
[Pony4me@Gmail.com](mailto:Pony4me@Gmail.com)



## WELCOME NEW MEMBERS

Robert Bock - Seymour - Adult  
Olivia Borum - Baraboo - Youth  
Lauren Drobyski - Elm Grove - Youth  
Andrea Ehlert - Burlington - Adult  
Barbara Kloth - Hancock - Adult  
Beverly Kruse - Neosho - Adult  
Sara Kruse - Neosho - Adult  
Chari Madrigal - Janesville - Adult  
Liberty Paske - Baraboo - Youth  
Samantha Schaeuble - Chilton - Adult  
Donna Spencer - Greenfield - Adult  
Hunter Wimmer - Baraboo - Youth

If you live near one of these new members, please give them a welcome! New members, feel free to call any Officer or Board member if you have any questions.



## 2008 Mark Larscheidt Memorial Scholarship

The Mark Larscheidt Memorial Scholarship was established to honor a young, charismatic, energetic and talented trainer, Mark Larscheidt, who died tragically in an automobile accident in 1999. He is survived by his parents, Tony and Gene Larscheidt of Sussex, WI. This scholarship is open to members of Region 10 who meet the following requirements; academic records, including attendance, financial need, equine background, leadership and sense of direction in furthering their education.

The young lady we are honoring here today has

certainly met and exceeded those requirements.

While in high school, Kelly served as the High School Class Treasurer, Vice President, and President from 2001 to 2003. She also served as the Softball Team Captain. All of this while maintaining a 4.0 average. Kelly is now attending the Marquette University School of Dentistry in Milwaukee and maintaining a better than 3.9 GPA.

Kelly Jones has been a very active youth member of the WAHA club and served as the WAHA Youth vice-president, secretary and reporter. She also served as a Region 10 Vice Director and Youth Director, as well as a delegate to the Arabian

Horse Youth Association National Convention. She has competed as a member of the Region 10 Judging Team, helping the team achieve Top Ten awards. Kelly also achieved a Reserve National Championship and Top Ten placings at the US National Championship Arabian and Half-Arabian Horse Show.

Kelly states that the precision, attention to detail and opportunity to help people thru Dentistry suits her perfectly. She notes that Dentistry involves plenty of challenge; the rewards are constantly forth coming for a skilled practitioner.

Please join me in congratulating the recipient of the 2008 Mark Larscheidt Memorial Scholarship, Kelly Jones!

DEADLINE FOR NEXT WAHA NEWS is April 1st  
Submit to [scentedgardens@msn.com](mailto:scentedgardens@msn.com)



## Region 10 Ambassador Award WAHA Recipient - Sandhill Fair Lady Owned by Allison Goetz

The WAHA/Region 10 Ambassador Award was established to honor those Purebred Arabians and Half-Arabians that demonstrate the loyalty and trustworthiness that highlight the Arabian breed. This special horse should have demonstrated the versatility of the breed in an area that is unique and exhibit outstanding performance and/or service when measured against other breeds. The horse that we are honoring this year has done all that and more. Sandhill Fair Lady started her long career as a show horse competing in Dressage, Show Hack, Hunter Pleasure and Country Pleasure. She received Region 10 Championships in Dressage, Hunter Pleasure and Show Hack.

Her owner Allison Goetz, states she also showed her at local open shows, in lead line with her niece and at

the Lodi Fair. She started teaching "Lady" to jump and took her to local schooling shows as well as the "Mane Event Show" series. "Lady" competed successfully in Hunter over Fences, Hunter on the Flat and Hunt Seat Equitation against all breeds at open Hunter shows. At Thistle Downs "Lady" and Allison won at training level dressage against some very tough competitors of all breeds and also placed well in the combined event.

In 1997, Allison became interested in distance riding with "Lady", especially competitive trail. Allison states that she had been riding "Lady" on trail rides and riding the roads where she lived and "Lady" loved it. Allison entered her first ride and "Lady" placed third in a large group of seasoned horses to Allison's delight. Also, in 1997, Allison met her future husband; Gary and

"Lady" taught him to ride. "Lady" was so sensible on the road with traffic and on the trail that Allison trusted them together.

Allison continued to compete in Competitive Trail with "Lady" in 1999 and 2000 winning often and getting scores in the 390's out of 400. She continued going to saddle club rides with "Lady" and giving "horsey rides" to her nieces, nephews, co-workers grandchildren and assorted beginners. "Lady" also competed in the Dusty Trails Gymkhana and placed well in such classes as barrels, poles, plug race, jumping figure 8 and flag race.

2001 was a very successful year for Allison and "Lady". They started the year with the Glacier Trails Ride with a perfect 400 score!! That is virtually unheard of! In June, they went to the Region 10 Championship

Ride in southeast Minnesota and won it with a score of 99 out of 100!! And this was on a 50 Mile Ride!! Also, that year they participated in the US National Competitive Ride at Jubilee Forest in Illinois and placed third, winning a National Top Ten! Allison states this was more that she could have ever dreamed! Allison states that she has continued to compete and

also ride "Lady" for pleasure. She often lets friends and beginners ride "Lady". She has also started to lead Novice Rides for new distance riders as "Lady's" calm attitude and experience helps new horses settle down and learn to enjoy the rides. Allison and Gary have also taken "Lady" and their other horse on some of their vacations that included going to South

Dakota and Mount Rushmore. This talented and beautiful mare also produced a foal in 2004 that Allison named Shadow Trax.

Please join me in congratulating this year recipient of the WAHA/Region 10 Ambassador Award, Sandhill Fair Lady and Allison Goetz!



## CONGRATULATIONS ON REGIONAL AND NATIONAL SHOW WINS

Owner: Hayley and Roberta Nelson  
Rider: Hayley Nelson  
Horse's Name: Spotted Knickers

### Canadian Nationals

Top 10: HA/AA Western PI JO 17 & Under  
Top 10: A/HA/AA Showmanship JT 14-17

### Region 10 Championships

Top 3: HA/AA Western PI AT  
Reserve Champion: A/HA/AA Showmanship AT  
Reserve Champion: HA/AA Western PI Select  
Champion: HA/AA Western PI AO

Owner: Rachel and Michael Bell  
Rider: Laota Hoeft

### Region 10 Championships:

Top 5 - PB Hunter Pleasure AATR 18-39  
Top 5 - PB Ladies Sidesaddle English



# WAHA and Region 10 Calendar

## February 11 WAHA Board Meeting\*

### March

- 1 WI State Horse Council Scholarship application deadline
- 14 **Clinic – AMATEUR HALTER & SHOWMANSHIP – 1:00 P.M., Bilgrien Arabian Ventures, W8698 Perry Rd. Ft. Atkinson**
- 11 **WAHA Board Meeting\***
- 15 Region 10 Board Meeting, 12:00 pm Eau Claire
- 27-29 MAHA All Arabian Spring Fling, Winona, MN, Mary Tronson 763-755-1698, [comtron5@aol.com](mailto:comtron5@aol.com)

### April

- 1 **WAHA Newsletter deadline –April/May**
- TBD MAHA Schooling Show, Oasis, Lindstrom, MN
- 8 **WAHA Board Meeting\***
- 17-19 Midwest Horse Fair, Madison, WI

### May

- 1-3 Sahara Sands Spring Classic, St. Paul, MN, Jan LeRud, 715-488-2834
- 1 Region 10 Scholarship application deadline. Gay Jeanne Bower, 920-699-3690, [gayjbower@yahoo.com](mailto:gayjbower@yahoo.com)
- 8 Mark Larscheidt Scholarship application deadline Jeanne Bower, 920-699-3690, [gayjbower@yahoo.com](mailto:gayjbower@yahoo.com)
- 9-10 Region 10 Youth Roundup, Winona, MN Mary Tronson [COMTRON5@aol.com](mailto:COMTRON5@aol.com)
- 13 **WAHA Board Meeting\***
- 16-17 NMAHA Double the Fun Show, Sauk Centre, MN, Jean Fredrichs 701-725-4420
- 22-23 WDHA Badger Show, Milwaukee, WI, Heidi Kohlbeck, [rthbeck@lsol.net](mailto:rthbeck@lsol.net)
- 24-25 **WAHA May Show, Milwaukee, WI Sally Epps [twocrabbyladies@hotmail.com](mailto:twocrabbyladies@hotmail.com)**

### June

- 1 **WAHA Newsletter deadline – Summer issue**
- 10 Region 10 Preshow, St. Paul, MN Judge: Mike Miller. Mary Tronson [COMTRON5@aol.com](mailto:COMTRON5@aol.com)
- 11-14 Region 10 Championship Show, St. Paul, MN Judges: Jim Hitt, Brian Ferguson, Liz Bentley. Show Sec.: Mary Tronson [COMTRON5@aol.com](mailto:COMTRON5@aol.com)
- 19 Region 10 Endurance Ride, Preston, MN Diane Schmidt 507-545-9936 [dianne@mayo.edu](mailto:dianne@mayo.edu)
- 20 Region 10 Competitive Ride, Preston, MN Diane Schmidt 507-545-9936, [Dianne@mayo.edu](mailto:Dianne@mayo.edu)
- 26-27 WDHA Dressage and Sport Horse Show, Waukesha, WI Kristin Urban, 920-863-8253

- 27-28 Region 10 Championship Hunter/Jumper, Sport Horse and Dressage Show, Waukesha, WI, Judge Anita Owen Nancy Miller 608-825-9986

### July

- 10-12 MHAHA Great Arabian Get Together, Sauk Centre, MN, Jan LeRud 715-488-2834
- 25-8/1 AHA Youth Nationals, Albuquerque, NM

### August

- 1 **WAHA Newsletter deadline – Aug/Sept.**
- 1-2 GLAHA Class A Show, Norway, MI, Mary Lindrow 714-589-2236, [www.glaha.com](http://www.glaha.com)
- 7-9 **WAHA August Show, Jefferson, WI, Judge: Deb McGuire, Dressage: Cheryl Connell-Marsh. show Sec.: Jan LeRud, 715-488-2834**
- 8-9 MHAHA Dog Days Dressage Show, MN,
- TBD WDHA Open Show, Lori Adams 920-303-0204
- 17-22 AHA Canadian Nationals, Regina, SK., Canada

### September

- 6 MAHA Arabian Open Shows Championship and WSCA Show, Lake Elmo, MN. Laura Mickelson, 651-269-6454
- 9 **WAHA Board Meeting\***
- 12-13 MAHA Fall Classic, Winona, MN, -Mary Tronson, 763-755-1698
- TBD WDHA Dressage Schooling Show, Custer, WI
- 19-20 **WAHA Open Show/ACS, Deerfield, WI Joanne Jones, [Joanne.jones@doit.wisc.edu](mailto:Joanne.jones@doit.wisc.edu)**
- 22-26 AHA Sport Horse Nationals

### October

- 1 **WAHA Newsletter deadline –Oct./Nov.**
- 1-4 Minnesota Arabian Breeders Fall Fest, St. Paul [www.medallionstallion.com](http://www.medallionstallion.com)
- 14 **WAHA Board Meeting\***
- 16-25 AHA US Nationals, Tulsa, OK

### November

- 1 **WAHA Newsletter deadline for Nov./Dec. issue**
- 8 Region 10 Board Meeting, 12:00 Eau Claire
- 11 **WAHA Board Meeting\***
- 18-22 AHA Convention, Reno. NV

### December

- 1 **WAHA Newsletter deadline for Dec./Jan. issue**
- 9 **WAHA Board Meeting\***
- 13 **WAHA Christmas/Awards (tentative)**

WAHA Website: [www.wisconsinarabian.com](http://www.wisconsinarabian.com) (WAHA forms are available online at website)

Region 10 Website: [www.region10arabians.com](http://www.region10arabians.com)

Arabian Horse Association Website: [www.arabianhorses.org](http://www.arabianhorses.org)

\*Check WAHA web site for Board meetings locations.

## WAHA Officers, Board and Contacts

### **OFFICERS**

**Jessica Cole, President** (2011)  
Web Page Contact w/M. Bell  
Clinics Chair  
E 14058 Hein Road  
Baraboo WI 53913 262-672-9742  
[jcts@jvl.net](mailto:jcts@jvl.net) [tdjcts@msn.com](mailto:tdjcts@msn.com)

**Juli Goder-Larson, VP** (2011)  
Midwest Horse Fair Contact &  
Outreach Contact  
7926 E. State Rd 67  
Clinton WI 53525  
608-676-5224 [foxhlw@aol.com](mailto:foxhlw@aol.com)

**Michael Bell, Secretary** (2011)  
Website, August Show Mgr  
W310 S8471 County Rd. I  
Mukwonago, WI 53149  
(262) 378-4572 (H)  
[michael.bell@unlimtedequine.com](mailto:michael.bell@unlimtedequine.com)

**Bevra Cole, Treasurer** (2011)  
Sponsorships Contact  
E 14058 Hein Road  
Baraboo WI 53913  
608-356-5340  
[bpcole@centurytel.net](mailto:bpcole@centurytel.net)

**Joanne Jones, Past President** (2011)  
Open Show Contact & Youth  
Achievement Contact  
3851 Hommen Lane  
Deerfield WI 53531  
608-712-5844  
[joanne.jones@doit.wisc.edu](mailto:joanne.jones@doit.wisc.edu)

### **BOARD**

**Catherine Arnold** (2012)  
Youth-General/Judging Team  
12418 Bullard Rd  
Evansville WI 53136  
608-882-6512  
[arnold@eishome.com](mailto:arnold@eishome.com)

**Heidi Elmer** (2010)  
Futurity Contact  
W2718 Duborg Rd  
Columbus WI 53925  
608-290-2641 [normer@ticon.net](mailto:normer@ticon.net)

**Dick Hoeft** (2012)  
Awards Banquet & Mke meetings  
W225 S7935 Guthrie Rd  
Big Bend WI 53103  
262-662-4348  
[richard.hoeft@sbcglobal.net](mailto:richard.hoeft@sbcglobal.net)

**Barb Bischoff** (2010)  
Outreach – Club Activities  
W4911 Farm Village Lane  
Elkhorn WI 53121 262-742-5494

**Nancy Miller** (2012)  
Madison Area Meetings  
6301 Fox Run  
Sun Prairie WI 53590  
608-825-9986 [nmfr7@charter.net](mailto:nmfr7@charter.net)

**Gay Jeanne Bower** (2011)  
Point System & May Show Mgr  
P.O. Box 6  
Johnson Creek WI 53038  
920-699-3690  
[gayjbower@yahoo.com](mailto:gayjbower@yahoo.com)

**Laota Hoeft** (2011)  
W225 S7935 Guthrie Rd  
Big Bend WI 53103  
262-662-53103  
[lnhoeft@hotmail.com](mailto:lnhoeft@hotmail.com)

**Stephanie Douglas** (2010)  
Youth – 4H and FFA  
2671 S. Paddock Rd  
Beloit WI 53511  
608-365-5087  
[Skdouglas@jvl.net](mailto:Skdouglas@jvl.net)

**Terri Sherman** (2011)  
Also Breed Promotion  
W8768 Hope Lake Rd  
Cambridge WI 53523  
414-530-4171  
[sherwood@smallbytes.net](mailto:sherwood@smallbytes.net)  
[tsherman@tsloan.com](mailto:tsherman@tsloan.com)

**Stacey Dunn** (2012)  
Midwest Horse Fair  
1098 Tamarack Dr  
Mount Prospect IL 60056  
608-774-1864  
[staceydunn3313@aol.com](mailto:staceydunn3313@aol.com)

**Sarah Uhing** (2010)  
WAHA Wear  
W5495 Hwy 60  
Juneau WI 53039  
920-696-3524  
[surplussales@nconnect.net](mailto:surplussales@nconnect.net)

**Janet Ekenberg** (2011)  
Tails Program  
1117 Perry Center Rd  
Mount Horeb WI 53572  
608-537-6597  
[arabiantail@live.com](mailto:arabiantail@live.com)

**Bill Trapp** (lifetime)  
Honorary Board Member

### **OTHER CONTACTS**

**Membership – Sunde Nelson**  
920-992-3293  
[reoarabs@hotmail.com](mailto:reoarabs@hotmail.com)

**Newsletter – Jackie Johnson**  
N6935 State Highway 55  
Seymour WI 54165  
920-246-7377  
[scentedgardens@msn.com](mailto:scentedgardens@msn.com)

**Stephanie Freund**  
**Open Show Arabian Class**  
**Sponsorship Program –**  
608-712-6204  
[msfreund@charternet.net](mailto:msfreund@charternet.net)

**Region 10 Youth Coordinator**  
**Joan Rose**  
22789 Kettle Rd  
Wilton WI 53670 608-435-6405  
[kenrose@rosesarabians.com](mailto:kenrose@rosesarabians.com)

**Region 10 Director**  
Van Jacobsen  
[vpjacobsen@aol.com](mailto:vpjacobsen@aol.com)



# 2008 WAHA Year End Point System Awards

## Div 1 – PB Western 5 yrs & Under

1. Hudson's Niga Jazz - Katherine Ketterhagan

## Div 2 – PB Western 6 yrs & Over (Plaque)

1. Key Eterney+ - Lois/Keith Sanders
2. Shilo DGL - Terry/Carol Lohman
3. LW Banquel - Janet Ekenberg
4. A Key to My Mercedes - Jessica Arnold
5. Captive Fire - Kim Dooley/Hannah Halterman
6. Gafla Mosczarvich - Janet Ekenberg

## Div 3 – PB Working Horse

1. RA Firecracker - Stephanie Douglas

## Div 4 – PB Dressage

1. TLA Alioop - Katherine Pfeil
2. Neggazon - Haley Bristol
3. Denero - Lyndsay Bristol

## Div 5 – PB English 5 yr & Under

1. Jazzmyne Breeze - Lois Marx

## Div 6 – PB English 6 yrs & Over

1. Nuberry D - Jessica Hornung
2. RA Firecracker - Stephanie Douglas
3. Arenas Fire CMF - Karla Hankee

## Div 7 – PB Driving NO ENTRIES

## Div 8 – PB Costume (Plaque)

1. RA Firecracker - Stephanie Douglas
2. MI Sunshine Boy - Rachel Bell
3. TLA Alioop - Katherine Pfeil
4. LW Banquel - Janet Ekenberg
5. Arenas Fire CMF - Karla Hankee

## Div 9 – PB Hunter 5 yrs & Under

1. VA Ferhazza - Ashley Reimer

## Div 10 – PB Hunter 6 yrs & Over (Plaque)

1. PowderNPaint LOA - Ashley/Diane Reimer
2. Rainier Echo - Elizabeth Christensen/Mary

## Mishefske

3. TLA Alioop - Katherine Pfeil
4. MI Sunshine Boy - Rachel Bell
5. TOA Amadeus - Ellyn Harris/Laurie Stein
6. Mystic Bey Mirage - Caryn Henry

## Div 11 - PB Halter Stallions 3 yrs & Under NO ENTRIES

## Div 12 – PB Halter Stallions 4 yrs & Over

1. Suzayns Ameer Saleem - Tracy Makowski

## Div 13 – PB Halter Mares 3 yrs & Under NO POINTS

## Div 14 - PB Halter Mares 4 yrs & Over

1. Jazzmyne Breeze - Lois Marx
2. TB Sadieh Sabahat - Sonya Maurer

## Div 15 – PB Halter Gelding 3 yrs & Under

1. Pearl Dance - Cailea Showers

## Div 16 – PB Halter Geldings 4 yrs & Over (Plaque)

1. Arenas Fire CMF - Karla Hankee
2. Shilo DGL - Terry/Carol Lohman
- TIE 3. Magnetica EA - Hayley/Kim Simmons
- TIE 3. TF Supremacy - Carolyn/Amber Wyman
4. Denero - Lyndsay Bristol
5. Neggazon - Haley Bristol
6. HA Sixgun - Monica Patton

## Div 17 – PB Jr. Jr. Exhibitor (Plaque)

1. Amber Wyman
2. Hannah Halterman
3. Jessica Arnold
4. Arden Patton

## Div 18 – PB Jr. Exhibitor (Plaque)

1. Elizabeth Christensen
2. Krysten Ekenberg
3. Katherine Pfeil
4. Jessica Hornung
5. Ellyn Harris
6. Sydney Arnold

## Div 19 – PB Sr. Exhibitor 18-39 yrs (Plaque)

1. Ashley Reimer
2. Stephanie Douglas
3. Tracy Makowski
4. Karla Hankee
5. Laota Hoefl
6. Caryn Henry

## Div 20 - PB Sr. Exhibitor 40 yrs & Over

1. Janet Ekenberg
2. Sonya Maurer

## Div 21 – HA Western

1. Kadance Cream - Terri Nash-Vincent
2. Flaming Fury - Charlene Ehlert

## Div 22 – HA Working Horse

1. Just A Star JA - Sunde Nelson
2. Johnny Dangerously - Catherine Mayfair/Bevra Cole

## Div 23 – HA Dressage NO POINTS

Div 24 – HA English

1. Johnny Dangerously - Catherine Mayfair/Bevra Cole
2. Just A Star JA - Sunde Nelson

Div 25 – HA Driving NO POINTS

Div 26 – HA Costume

1. Flaming Fury - Charlene Ehlert

Div 27 – HA Hunter (Plaque)

1. Baron's Lady Katherine - Paul/Maria Smith
2. Hucks Rock Star - Ellyn Harris
3. Arapto Sheik of Spots - Sherry Coerper (Katherine Pfeil)
4. WR Bravissimo - Kristen Johnson
5. Flaming Fury - Charlene Ehlert

Div 28 – HA Halter Mares 3 yrs & Under

1. Lucky Anna - Karla Hankee

Div 29 – HA Halter Mares 4 yrs & Over

1. Flaming Fury - Charlene Ehlert

Div 30 – HA Halter Gelding 3 yrs & Under

1. Razz the Girls - Jackie Demers

Div 31 - HA Halter Gelding 4 yrs & Over (Plaque)

1. Just A Star JA - Sunde Nelson
2. Johnny Dangerously - Catherine Mayfair/Bevra Cole
3. WR Bravissimo - Kristen Johnson
4. Kadance Cream - Terri Nash-Vincent

Div 32 - HA Jr. Jr. Exhibitor (Plaque)

1. Branden Buckner
2. Ashley Buckner

Div 33 - HA Jr Exhibitor (Plaque)

1. Megan Vincent

2. Ellyn Harris
3. Katherine Pfeil
4. Kathleen Peterson

Div 34 – HA Sr. Exhibitor 18 – 39 yrs (Plaque)

1. Sunde Nelson
2. Karla Hankee
3. Jackie Demers
4. Maria Smith

Div 35 – HA Sr. Exhibitor 40 & Over

1. Paul Smith
2. Charlene Ehlert

Div 36 –PB & HA Gymkhana (Misc) (Plaque)

1. TF Supremacy - Carolyn/Amber Wyman
2. Flaming Fury - Charlene Ehlert
3. Arenas Fire CMF - Karla Hankee
4. LW Banquet - Janet Ekenberg
5. TLA Alioop - Katherine Pfeil
6. Mystic Bey Mirage - Caryn Henry

Div 37 – PB & HA Showmanship (Plaque)

1. Megan Vincent
2. Elizabeth Christensen
3. Amber Wyman
4. Hannah Halterman
5. Charlene Ehlert
6. Hayley Simmons

Div 38 – PB & HA Equitation (Plaque)

1. Krysten Ekenberg
2. Katherine Pfeil
3. Hannah Halterman
4. Elizabeth Christensen
5. Ellyn Harris
6. Sydney Arnold

Div 36 – PB & HA Endurance NO ENTRIES

Div 37 – PB & HA Competitive NO ENTRIES

**2008 Overall Awards**

**Overall Purebred High Point Halter Stallion – Suzayns Ameer Saleem - Tracy Makowski**

**Overall Purebred High Point Halter Mare – Jazzmyne Breeze - Lois Marx**

**Overall Purebred High Point Halter Gelding - Arenas Fire CMF - Karla Hankee**

**Overall Purebred High Point Performance Horse - PowderNPaint LOA - Ashley/Diane Reimer**

**Overall Purebred High Point Halter & Performance Horse – Jazzmyne Breeze - Lois Marx**

**Overall Half-Arabian High Point Halter Gelding - Just A Star JA - Sunde Nelson**

**Overall Half-Arabian High Point Halter Mare – Lucky Anna - Karla Hankee**

**Overall Half-Arabian High Point Performance Horse - Baron's Lady Katherine - Paul/Maria Smith**

**Overall Half-Arabian High Point Halter & Performance Horse - Just A Star JA - Sunde Nelson**

## WAHA Purebred Legion of Merit

Elizabeth Christensen/Mary Mishefske - Rainier Echo  
Stephanie Douglas - RA Firecracker  
Caryn Henry - Mystic Bey Mirage  
Katherine Pfeil - TLA Alioop

---

### Advertising Rates

- Full Page Ad **\$25** for WAHA members; **\$50** for non-members
  - Business Card Ad **\$10** for WAHA members; **\$20** for non-members
  - Classified Ads **FREE** for WAHA members. **\$15** for non-members (30 words or less)
- 

## 2008 Region 10 Point System Awards

The Region 10 Point System Program was established to acknowledge the Purebred Arabian and Half-Arabian owners who are exhibiting and competing with their horses at local level shows and events and by doing so, promoting the Breed. There is **no cost** for this program but owners are required to be Region 10 residents. The award winners for the 2008 show year that runs from January 1 to December 31 of the current year are listed below. For more information on this and other programs see the Region 10 website; [www.region10arabians.com](http://www.region10arabians.com).

### ARABIAN ADULT AMATEUR OWNER

1. Suzayns Ameer Salem - Tracy Makowski
2. GH Gypsy Rose - Carissa Kuhn
3. Beaus Bay Breeze - Katie Krueger
4. TB Badieh Sabahat - Sonya Maurer

### ARABIAN JUNIOR OWNER

1. MA Khemo Klasecho - Hannah Johnson

### HALF-ARABIAN ADULT OWNER

1. Razz The Girls - Jackie Demers
2. My Strokette - Rachel Kinder (Bridget Lockridge)
3. Karate Kidd - Becky Berhow

### HALF-ARABIAN JUNIOR OWNER

1. DV Darth Vader - Melissa Heraly



## WAHA YOUTH SILENT AUCTION

The WAHA youth would like to thank the people and the businesses who generously donated to the silent auction again this year. We had a great turn out and a lot of deals were to be had. Thank you again, and we hope to see you in 2009!! Remember, we take any auction items at any time, just give any of the youth board members a call.

Jeana & Tammy Radosevich	Cake Plate	Judy Hazard
	Tidy Tote	Lou Marx
	Snowmen	Joan Rose
	Candles	Beth Hornung
	Handbags caddy	Kim Dooley
	Christmas sled	Kim Dooley
	Frame	Terri Vincent
	Hunt print	Maria Smith
	Address Book	Char Ehlert
	Candle	Char Ehlert
	Santa boxes	Char Ehlert
	Sun Flower Plate	Char Ehlert
	Address Book	Paula Harris
	Christmas Ramekins	Sue Pfeil
We Tired Acres	Key chain horse	Pam B
	Stuff Horse	Adam Vincent
	Key chain horse	Mary Buckner
	Key chain horse	Mary Buckner
	Gingerbread man	Mary Buckner
	Brow Band	WWF
	Back pack horse	TM
	Stuffed horse	TM
	Gingerbread man	Sue Pfeil
	Horse T-shirt	Sue Pfeil
Stephanie Douglas	Horse Sweater	Bill Pfeil
	Horse Book	Katie Peterson
Expensive Hobby	Choker magnet	Pam B
	Breyer paint set	Katie Peterson
Bits and Pieces	Heart box	Jocalyn Carpenter
	Book	Elizabeth Christenson
	Moccasins	Char Ehlert
	Hunt boots	Lou Marx
Ken McNabb	Training DVD	Char Ehlert
	Training DVD	Char Ehlert
Paul's Tack Shop	Leather cleaner	Beth Hornung
	Trimmer	Megan Vincent
	Hat	Char Ehlert
	Ariat back pack	A. Reimer
Janet and Kristin Ekenberg	Opal ring	Lou Marx
	Horse show frame	Beth Hornung
	Horse show frame	Char Ehlert

Janet and Kristin Ekenberg	Horse show frame	Char Ehlert
	Horse show frame	Char Ehlert
	Horse show frame	Char Ehlert
	Horse show frame	Char Ehlert
	Horse show frame	Char Ehlert
	Horse show frame	Char Ehlert
	Horse show frame	Char Ehlert
	Horse show frame	Lee Ekenberg
Steers Tack	Apple picker	A. Reimer
Nasco	Insulated saddle bags	Char Ehlert
	Saddle pad	Sue Douglas
	Saddle pad	Sue Douglas
WAHA Board	Gift certificate - work boots	Lee Ekenberg
	Winter blanket	Stephanie Douglas
E-N-H Enterprises	Horse Throw	Stephanie Douglas
Tell Tale Signs	Horse cutting board	Carolyn Wyman
Kim and Hailey Simmons	Gift basket	Rich Wyman
Horsemart	Halter with lead	Sue Pfeil
Dean Meier Family	Author signed Arab book	Jackie Demers
Friends of WAHA	Pair of horse prints	WWF
Horse and Hound	English girth	WWF
A Storybook Farm	Hunt saddle pad	WWF
Kathy Iverson Designs	Designer t-shirt	SH
Winchester Pottery	Horse tile	MA
Dhea Lamb	Grooming bag	SH
Mike Bell	½ pg ad - Modern Arabian	Dick Hoeft
Tipperary Inc	Likit	SH
Wilkinson Enterprises	Horse prism	Mary Buckner
Newt's Hat Co.	Hat band	Mary Buckner
Whiteride Farm	Horse comb	Char Ehlert
	Horse comb	Char Ehlert
Sue Allard	Unicorn mirror	Char Ehlert
Bev Cole	Record bowel	Char Ehlert
Spunky Point Trading Co	Kids play gloves	Joanne Jones
Silhouette Shop	Metal running horses	Terri Vincent
Bently Sales Co	Breyer horse	Adam Vincent
Giftworks Plus	Horse frame	Terry Lohman
Cayuse Shop	Numbers magnet	Stacey Dunn
Treasures 2 Die 4	Grey Purse	Kim Simmons
Creative Designs Studio Inc	Horse plaque	Hannah Halterman
Remy Rondeau	Umbrella	Mary Mishefske
Mary/Elizabeth Mishefske	Cookie jar	Sue Douglas
Putting on the Glitz	Watch	Pam B
	Necklace	Amber Wyman
Paw Prints Plus	Arabian T-shirt	Pam B
CL Saddles and Tack	Leather Photo album	Joan Rose
Ash Whisperer Gear	T-shirt	Joan Rose
McDaniel Saddlery	Cell phone case	Joan Rose
Blue Ribbon Books	Book	Janet Ekenberg
Call of the Wild	Numbered horse print	Janet Ekenberg
Susan B. Designs	Numbered print	Janet Ekenberg

Mounds	Bridle Bag	Lou Marx
Graphic Designs	Horse decal	Lou Marx
	Horse decal	Lee Ekenberg
	Horse decal	Char Ehlert
	Horse decal	Char Ehlert
	Horse decal	Mary Buckner
Sally Epps & Sunde Nelson	Photo album	Char Ehlert
	Photo album	Kim Dooley
Gay Jeanne Bower	Holiday Candle	Mary Buckner
	Horse Ornament	Sue Douglas
Freelance Design	Ceramic horse bowl	Mary Buckner
	Ceramic horse bowl	Mary Buckner
	Ceramic horse bowl	Nadine Hoeft
	Ceramic horse bowl	Sue Pheil
Hannah Halterman	Halter and Lead	WWF
WAHA Youth Board	English show tie	Joan Rose
	English show tie	Jessica Hornung
	Breyer horse	Dhea Lamb
	Horse showing basket	Rachel Bell
	Horse showing basket	Amber Wyman
Stacey & Dixie Dunn	Midwest Horse Fair sweatshirt	Char Ehlert
	Eddie Bauer picnic set	Nadine Hoeft
	Christmas ornament	Cathy Arnold
Blain's Farm and Fleet	Oster clippers	Rachel Bell
	Oster clippers	Cathy Arnold
Woblo Prairie Sales	Leather key chain	Lee Ekenberg
	Leather key chain	Char Ehlert
	Leather key chain	Char Ehlert
Horse Emporium	\$50 gift certificate	Cathy Arnold
	Holiday pin	Char Ehlert
	Sweatshirt	Janet Ekenberg
	Holiday Pin	Char Ehlert
	Holiday pin	Joan Rose
	T-shirt	Pam B
Mills Supply Inc	Western Saddle Bag	Dhea Lamb
????	Western hook	Lee Ekenberg
	Western hook	Char Ehlert
	Western Hook	Amy Rose-Offord

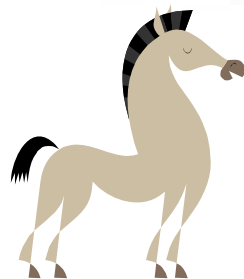

## 2009 WAHA Point System Entry Purebred

Name of Horse	Age	Registration No.	Sex	Division/No.

I wish to nominate \_\_\_\_\_ for the WAHA Legion of Merit/Legion of Supreme Merit and hereby include **\$50** for the initial nomination.

My horse, \_\_\_\_\_, has previously been nominated for the WAHA Legion of Merit program. The horse was nominated in the year \_\_\_\_\_. I hereby include the **\$40** renomination fee.

I wish to apply my AHA Achievement Awards Program points towards the WAHA Legion of Merit for a fee of \$200 plus \$50 nomination fee and entry fees for the division in which the points were earned.

Name of Jr. Jr./Jr./Sr. Exhibitor	Age	Division/No.

**Point System entry fees: \$15 per division or 3 divisions for \$40**

Total fees enclosed: \$ \_\_\_\_\_

Check must be payable to: **WAHA Point System**

**Please Print**

OWNER'S NAME \_\_\_\_\_

ADDRESS \_\_\_\_\_

PO BOX \_\_\_\_\_

CITY \_\_\_\_\_ STATE \_\_\_\_\_ ZIP \_\_\_\_\_

PHONE \_\_\_\_\_  
(      ) \_\_\_\_\_

DATE \_\_\_\_\_

**Mail to:** Gay Jeanne Bower  
PO Box 6  
Johnson Creek, WI 53038  
(920) 699-3690

## 2009 WAHA Point System Entry Half Arab

Name of Horse	Age	Registration No.	Sex	Division/No.

I wish to nominate \_\_\_\_\_ for the WAHA Legion of Merit/Legion of Supreme Merit and hereby include **\$50** for the initial nomination.

My horse, \_\_\_\_\_, has previously been nominated for the WAHA Legion of Merit program. The horse was nominated in the year \_\_\_\_\_. I hereby include the **\$40** renomination fee.

I wish to apply my AHA Achievement Awards Program points towards the WAHA Legion of Merit for a fee of \$200 plus \$50 nomination fee and entry fees for the division in which the points were earned.

Name of Jr. Jr./Jr./Sr. Exhibitor	Age	Division/No.

**Point System entry fees: \$15 per division or 3 divisions for \$40**

Total fees enclosed: \$ \_\_\_\_\_

Check must be payable to: **WAHA Point System**

**Please Print**

OWNER'S NAME \_\_\_\_\_

ADDRESS \_\_\_\_\_

PO BOX \_\_\_\_\_

CITY \_\_\_\_\_ STATE \_\_\_\_\_ ZIP \_\_\_\_\_

PHONE \_\_\_\_\_

(      ) \_\_\_\_\_

DATE \_\_\_\_\_

**Mail to:** Gay Jeanne Bower  
PO Box 6  
Johnson Creek, WI 53038  
(920) 699-3690

## Important Futurity/Maturity Committee Update & Announcement!

For many years, WAHA has been looking at ways to improve participation in our small Futurity/Maturity Program. After much discussion, we have come up with what we hope is a popular, productive new idea!!



Chances  
for **MORE**  
MONEY!

### What's Happening??

The WAHA Board of Directors has voted to replace the current WAHA Futurity/Maturity program with equivalent halter and performance Jackpot classes at the August show. For example, the former PB Western Pleasure 5 & Under Futurity class will be replaced with a PB Western Pleasure Jr. Horse WAHA Member Jackpot class. The classes will remain Open, so anyone can show the horse, as long as one owner is a full voting WAHA member, just as the Futurity/Maturity required. In addition, each performance division will have a WAHA Member Amateur Jackpot class.



**NEW**

### Advantages to this change include:

-All of your former Futurity/Maturity classes will now be **WAHA Member Jackpot** classes instead. This applies to both the former futurity/maturity halter and performance classes! We are not eliminating any classes!

-**Costs less to participate** for horses that may not have been in the program previously!

-**No early nominations are necessary!** No need to enter until the show, allowing you to wait and see how great your horse is coming along!

-**Only \$40 to enter per class**, but no yearly nomination fees or paperwork!

-**Less paperwork and less confusion** for everyone!

### How will this work??

For the 2009 show season, the WAHA August show will continue the Amateur Jackpot classes that were so popular in 2008, however, they will now be WAHA member jackpot classes. In addition, the futurity/maturity classes will be replaced with the WAHA Member Open Jackpot classes, giving Amateur exhibitors two chances to show for big paybacks. For all WAHA Member Jackpot classes, at least one owner must be a full, voting member of WAHA (same as the current futurity program).

Participants do not need to enroll in this program in advance. Once you get your prize list for the August show, you can choose to do pre-entries, or sign up at the show. **There is no post-entry fee for the WAHA Member Jackpot classes.**

### How does the payback work??

Each Jackpot class will cost \$40 per horse to enter, with no additional cost for post entry. Each individual WAHA Member Jackpot class will pay back money according to the chart below. "Allocated Money" is all entry fees minus trophy and ribbon expenses for that class. Paybacks will be made through 4<sup>th</sup> place only.

One (1) horse: 100% of allocated money

Two (2) horses: 60%, 40% of allocated money

Three (3) horses: 50%, 30%, 20% of allocated money

Four (4) horses: 40%, 30%, 20%, 10% of allocated money

Payback checks will be mailed out to the recorded owner of a horse as soon as possible after the show ends.

### What if I have questions??

If you have any questions on the WAHA Member Jackpot classes, please contact one of our committee members:

Heidi Elmer – [normer@ticon.net](mailto:normer@ticon.net) or (608)290-2641

Bev Cole – [bpcole@centurytel.net](mailto:bpcole@centurytel.net) or (608)356-5340

Stacey Dunn – [staceydunn3313@aol.com](mailto:staceydunn3313@aol.com) or (608)774-1864

Mike Bell – [Michael.bell@unlimitedequine.com](mailto:Michael.bell@unlimitedequine.com) or (262)378-4572

# Wisconsin Arabian Horse Association Presents A Free Clinic:

## “Amateur Halter and Showmanship”

March 14, 2009

1:00 pm to approximately 4:00 pm

Location: Bilgrien Arabian Ventures  
W8698 Perry Road, Fort Atkinson, WI

*Professional Halter trainer Dave Bilgrien will share his expertise on training and preparation of the Arabian Halter Horse. Emphasis on the Amateur Handler.*

**-AND-**

*A Panel of Four of WAHA's best Showmanship experts will cover the fine points of Youth Showmanship in the Arabian Show Ring today. Turnout, presentation, and perfecting patterns will be covered.*

**Light refreshments will be provided by WAHA.**

**FREE of charge and Open To All!!!**

More information is available by contacting WAHA President Jessica Cole at 262-672-9742 or Dave Bilgrien at 920-318-3303.



*Web design services at an affordable rate.*

*Are you a member of the Wisconsin Arabian Horse Association?*

*Are you a non-member of the Wisconsin Arabian Horse Association?*

*Full Members will receive 25% off the purchase of a new website design.*

*Non-members will receive a complimentary one-year paid full membership with the Wisconsin Arabian Horse Association plus receive 15% off the purchase of a new website design. Offer expires March 31st, 2009.*

*For complete details please contact us.*

*Michael W. Bell*

*[www.unlimitedequine.com](http://www.unlimitedequine.com)*

*[michael.bell@unlimitedequine.com](mailto:michael.bell@unlimitedequine.com)*

*(262) 378-4572*

Northern Illinois Arabian Horse Activity Club



Proudly Presents

Show Season 2009



NIAHAC Welcomes You Back to Springfield!

## NIAHAC MAY II "A"

47<sup>th</sup> Arabian Horse Show  
May 8<sup>th</sup> thru 10<sup>th</sup> 2009

*National Show Horse Classes*

**\$1000** AOTH Halter Prize Money Available

*Futurity Classes \$*

Judge:

**Jan Decker**  
New Palestine, IN

*\$ Sweepstakes Classes*

Region 11 Qualifying Show  
Approved by: AHA - USEF - NSHR  
Class "A"

Illinois State Fairgrounds  
Springfield, IL

**Entries Close April 11, 2009**

*The 2009 Prize List will be mailed along with the Feb/Mar 2009 Modern Arabian Horse (AHA) Magazine  
(Midwestern States only)*

Contact Charlotte Kletecka if you did not receive a copy - Phone: (815) 389-0120 - E-mail: chared2@charter.net

The Prize List will also be available after 2/1/09 at [www.aha11.com](http://www.aha11.com)

(Click "clubs" then click "show calendars")

ATTENTION!!

Visit our website! Log on to [www.niahac.com](http://www.niahac.com)

You will be able to view or print our Prize List for 2009 as well as other club news!

**CONTACT THE FOIKS BELOW**

To Volunteer to help at 2009 WAHA programs / shows / events,  
contact the people in charge on the chart below.

For Volunteer Rewards Points, be sure to fill out the reporting form (available on the WAHA website or through the program chair) and send it to Jackie Johnson within 15 days after the end of the event.

<b>WAHA Program 2009 date/s, location</b>	<b>Contact/s</b>	<b>Phone/s</b>	<b>Email/s</b>
<b>Midwest Horse Fair</b> April 17-19, Madison	Juli Goder Larson Stacey Dunn	608-676-5224 608-754-1301	<a href="mailto:foxhlw@aol.com">foxhlw@aol.com</a> <a href="mailto:stacedunn3313@aol.com">stacedunn3313@aol.com</a>
<b>Spring Clinic, Halter</b> March 14, Cambridge	Jessica Cole	262-672-9742	<a href="mailto:jcts@jvlnet.com">jcts@jvlnet.com</a>
<b>Fall Clinic (TBA)</b>			
<b>WAHA May Show</b> May 24-25 State Fair Park	Gay Jeanne Bower	920-699-3690	<a href="mailto:gayjbower@yahoo.com">gayjbower@yahoo.com</a>
<b>WAHA August Show</b> August 7-9, Jefferson	Mike Bell	262-378-4572	<a href="mailto:michael.bell@unlimitedequine.com">michael.bell@unlimitedequine.com</a>
<b>Open &amp; ACS Shows</b> September 19-20, Deerfield	Joanne Jones Nancy Miller	608-712-5844 608-825-9986	<a href="mailto:joanne.jones@doit.wisc.edu">joanne.jones@doit.wisc.edu</a> <a href="mailto:nmfr7@charter.net">nmfr7@charter.net</a>
<b>TAIL at the ACS Show</b> September 20, Deerfield	Janet Ekenberg	608-437-6597	<a href="mailto:arabiantail@live.com">arabiantail@live.com</a>